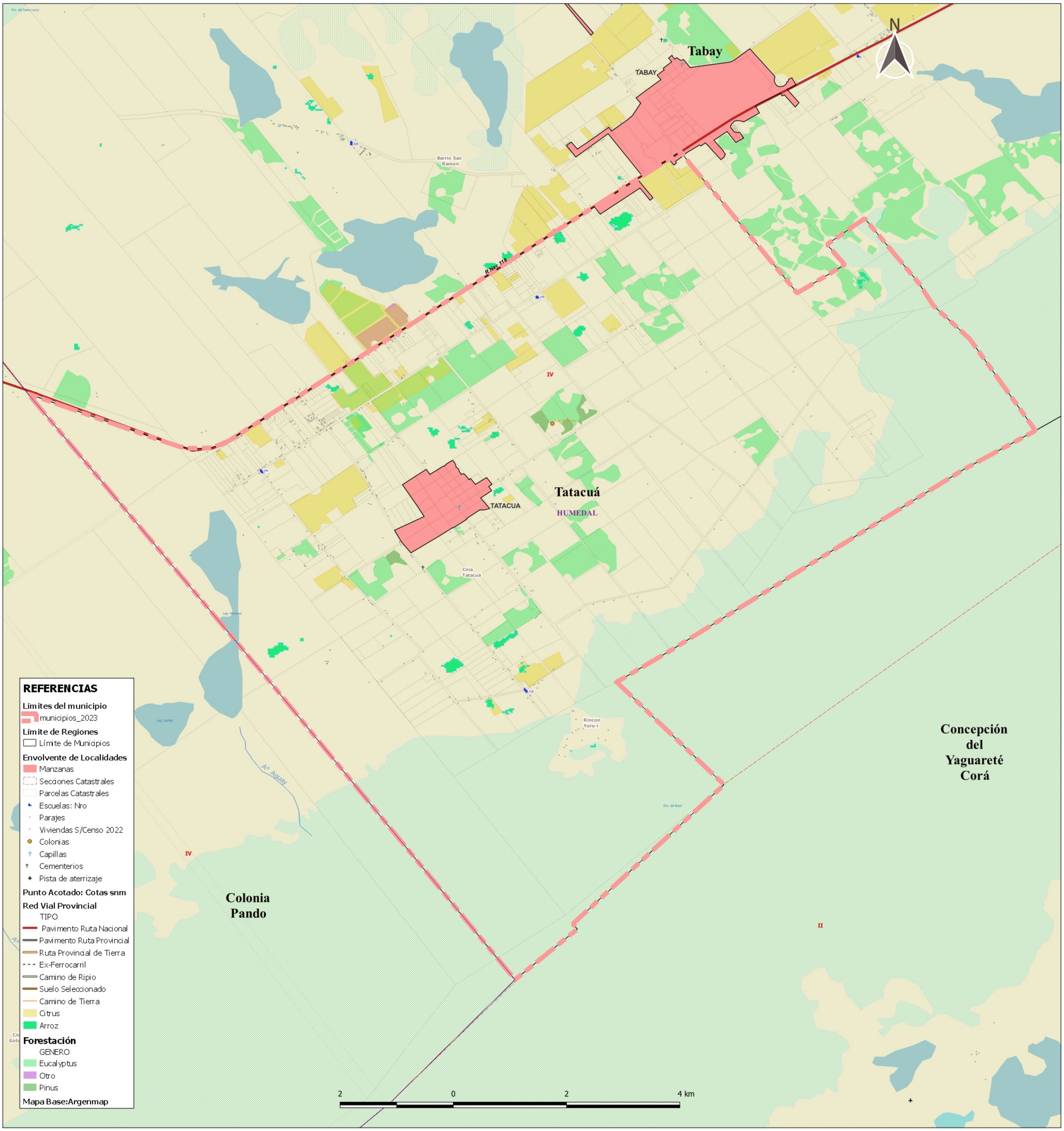Región: 05 - Humedal - Municipio: Tatacuá